

**From:** [REDACTED]  
**To:** [Public Meeting Comments](#)  
**Subject:** File C-2023-004  
**Date:** Wednesday, November 13, 2024 7:44:53 AM

---

You don't often get email from [REDACTED]. [Learn why this is important](#)

**\*\* [CAUTION]: This email originated from outside of the organization. Do not click links or open attachments unless you recognize the sender and know the content is safe.**

To: Bruce County Planning  
From: The O'Driscoll Family  
5389 Bruce Rd 3  
Re: Carsons proposal  
1 Attachment=Site Plan

Good day,

The dangers of concrete batching plants are well documented. Silica sand dust and portland cement dust are very dangerous.

Please spend a few minutes online and acquaint yourself with a respiratory disease called silicosis which causes lung scarring and loss of lung function. Airborne silica dust can also cause Chronic Obstructive Pulmonary Disease, kidney disease and an increased risk of lung cancer.

There are many documented cases where concrete plants have blanketed residences with this dust near and far, wherever the wind blows it.

This is about more than just the 20 residences in the area of the proposal as Southampton and Port Elgin are rapidly growing together on the highway 21 corridor.

Please vote responsibly with the protection of Bruce County residents foremost in your mind.  
Thankyou,  
Dan O'Driscoll and family

ALL DOCUMENTS SUBMITTED BY COWIDE ENGINEERING  
ONLY SHOW 2 RESIDENCES --- WHEN IN FACT THERE  
ARE AT LEAST 20 RESIDENCES IN ---

### THE Area of Proposed County Official Plan Amendment

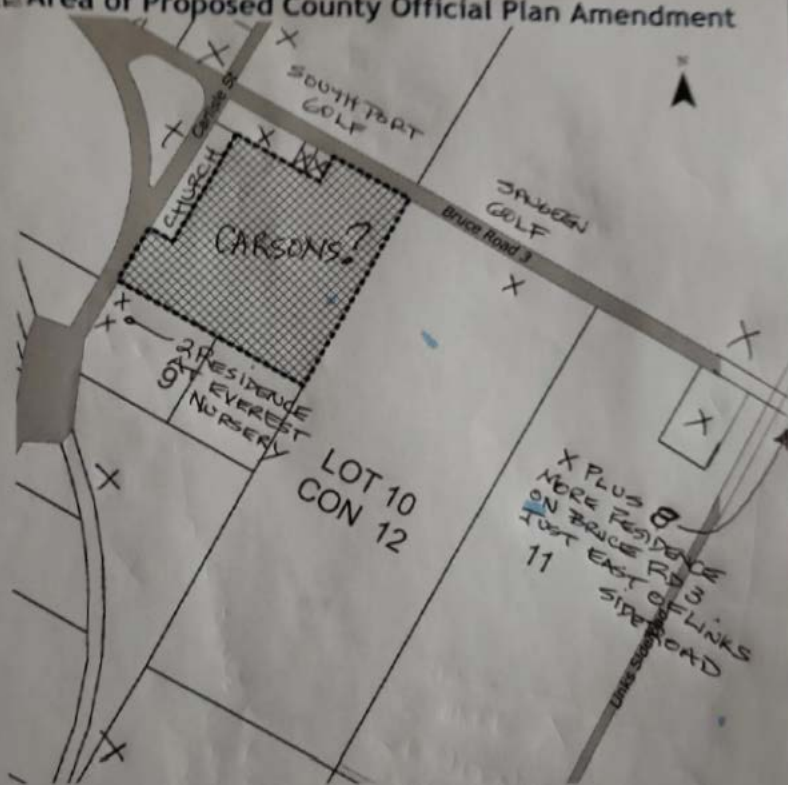

\* RE: BRUCE COUNTY PLANNING  
FILE C-2023-004  
CARSONS PVC & CONCRETE PLANT