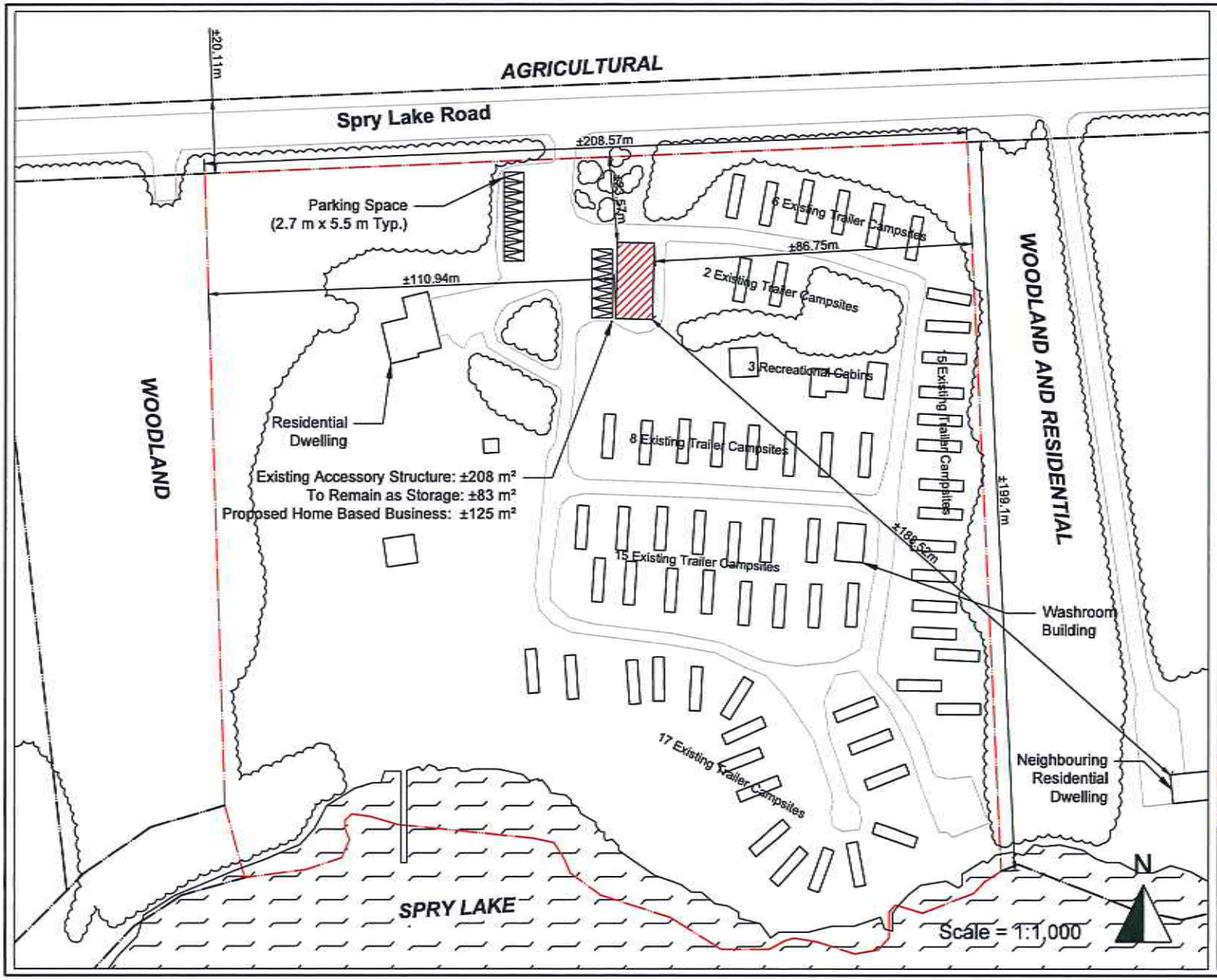

Site Plan

Home Based Business

274 Spry Lake Road
Part of Lot 21, Concession 23
Geographic Township of Amabel
Town of South Bruce Peninsula
Bruce County

Prepared for: K. Naves

Legend

- Subject Property Boundary
- Other Property Boundary
- Proposed Use (Existing Building)
- Other Existing Building

Notes

1. Total Trailer Campsites: 63
2. Trailer campsites are not shown to scale and are not subject to this application.
3. No new construction is proposed.

Cuesta PLANNING CONSULTANTS INC.
Urban and Rural Planning and Resource Management

Dwn. By:	Date Printed:
NK	March 5, 2024
File:	Project Name:
23053	Spry Lake