

IF need more Details Call be at WORK
519-529.7625
or Home at 529-7970

To - Corana Smith.

Received
October 2, 2020
Bruce County
Planning

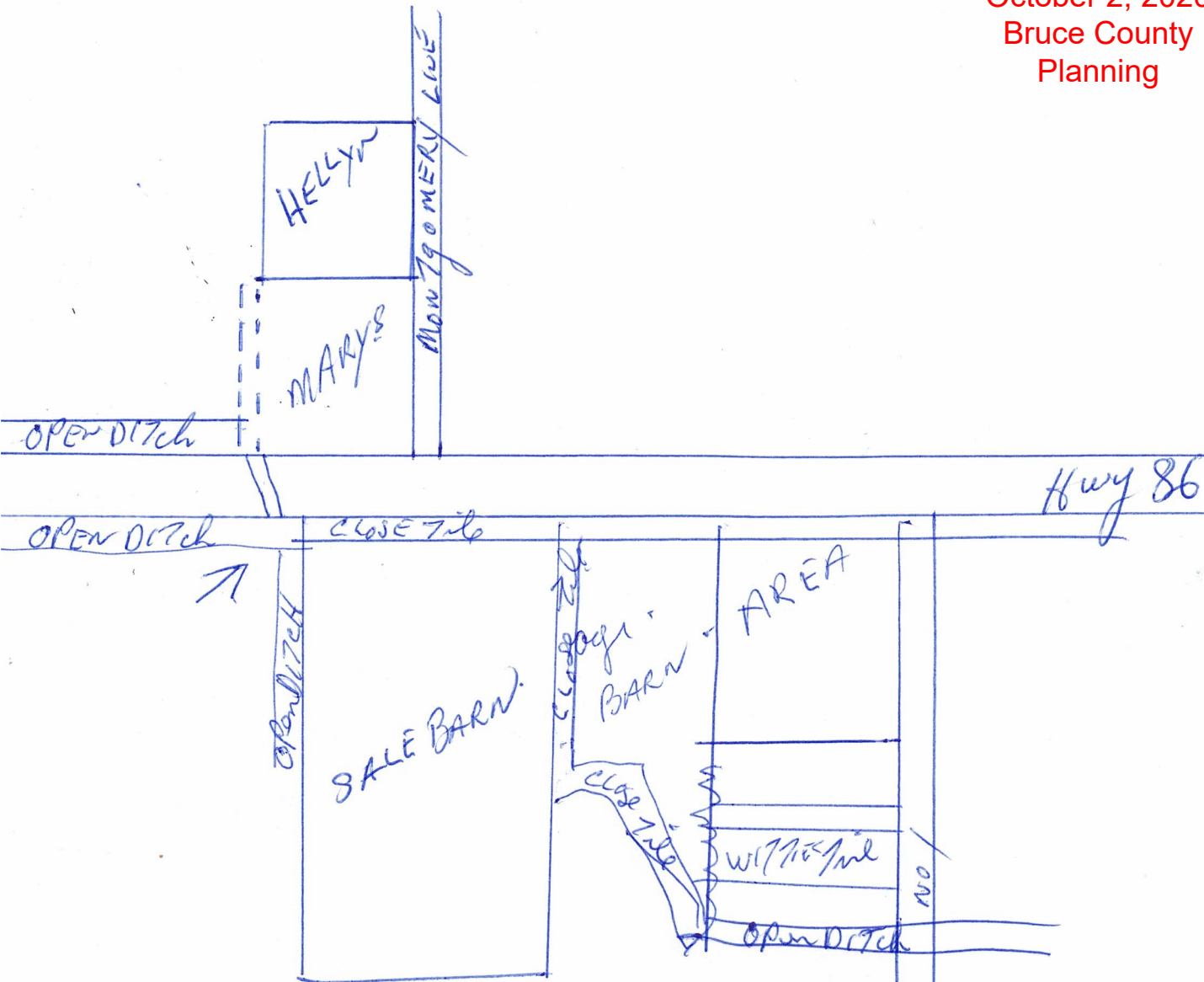

water coming into Culvert at #1
in MORE that the 4' Culvert will
TAKE on a Heavy Rain without having a other 1' Culvert
or OPEN DITCH from other 10 A going into it.

out Let at No. 1 Hwy near with is to High
and Hold all water BACK. NO Fall to Let
water get Away. as This PAST spring after
a Big Rain. my Hole yard was flood. with more
water el have seen in 35 years el own the place
and to Let a other 1 or 2' culvert to Run mac water
on my it is a ~~hard~~ (NO.) unless you can change the
water saved be going to the EAST. AS to Putting
a Hole Back pond in is all K if Big enj on.
el would Like to Know The size of Pond
& weather the water can be held BACK until the
Ditch would be best Thow $\frac{3}{4}$ Full. So it Can Take
water easy.

P.S. el would Like to Sell The Land Developed.
Put the water most be Taken to a good.
Out Let.

Gordon H. Brinkley